

**piano
urbanistico
esecutivo**

COMUNE DI MONOPOLI

**Contesti urbani residenziali integrati
di nuovo impianto
Ambito Urbano | A8**

Progettazione
Ing. arch. Claudia Piscitelli
Ing. arch. Marco Selicato

Consulenza urbanistica
prof. Ing. Francesco Selicato

Analisi dello stato dei luoghi
Stralcio adeguamento al PUTT/P da PUG

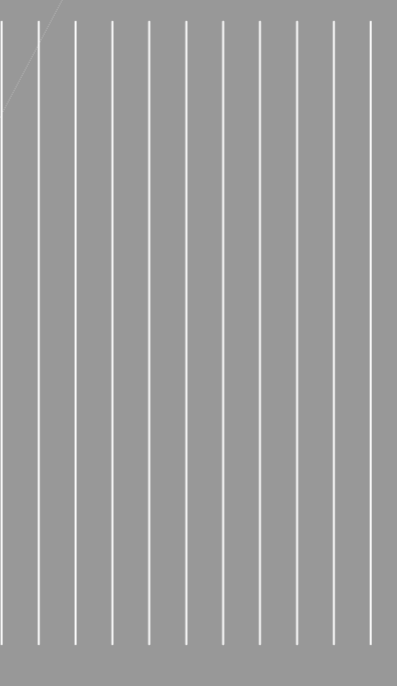

Tav_04

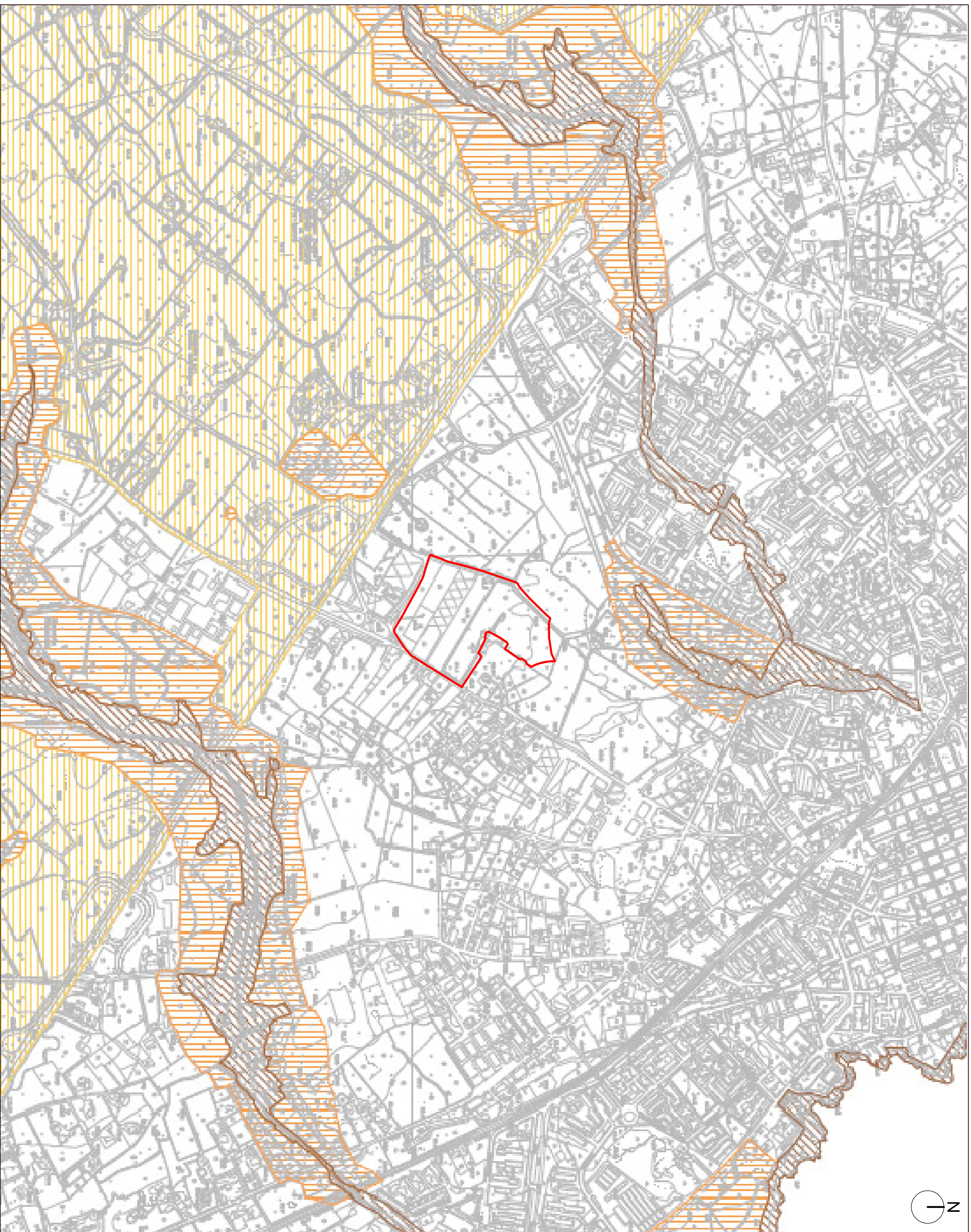

PUTT/P - Ambito Territoriali Estesi

 ambito B

 ambito C

 ambito D

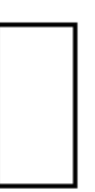
 ambito E